

# \$835,000 - Horton Road, Bellingham

MLS® #1842798

**\$835,000**

0 Bedroom, 0.00 Bathroom,  
Land on 1.66 Acres

Guide Meridian, Bellingham, WA

This Cordata Business Park Lot has access through a private Road to the Property line. The Improvements include a storm detention pond adjacent to the lot completed and operational water and sewer are available to hook into the private road. There was an overall wetland mitigation plan completed and operational with ongoing maintenance required. There is a public trail easement on the east side of the Property that is currently being constructed and will be completed by Seller.

Listing Office: Windermere Real Estate  
Whatcom



## Essential Information

MLS® #	1842798
Price	\$835,000
Bathrooms	0.00
Acres	1.66
Type	Land
Sub-Type	Land
Status	Active

## Community Information

Address	Horton Road
Area	865 - Meridian
Subdivision	Guide Meridian
City	Bellingham
County	Whatcom

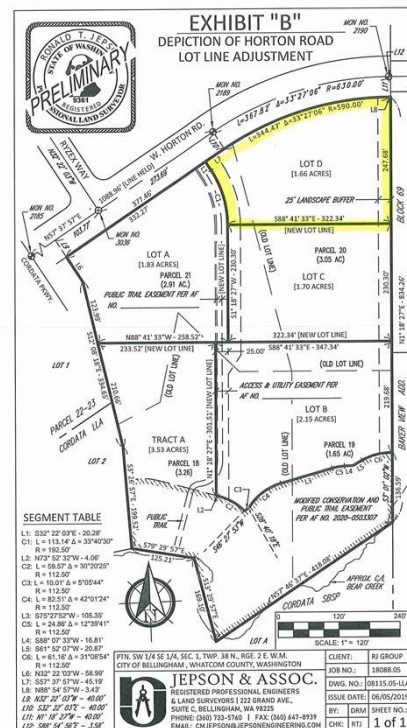

State WA  
Zip Code 98225

### Exterior

Lot Description Cul-De-Sac, Paved

### School Information

District Meridian

### Additional Information

Days on Market 119



All listings featuring the icon are provided courtesy of the Northwest Multiple Listing Service (NWMLS), Copyright 2022. All rights reserved.

The database information herein is provided from and copyrighted by the Northwest Multiple Listing Service (NWMLS).

NWMLS data may not be reproduced or redistributed and is only for people viewing this site.

All information provided is deemed reliable but is not guaranteed and should be independently verified.

The information contained in these listings has not been verified by RE/MAX Whatcom County and should be verified by the buyer.

All properties are subject to prior sale or withdrawal. All rights are reserved by copyright.

Property locations as displayed on any map are best approximations only and exact locations should be independently verified.

Listing information last updated on January 18th, 2022 at 8:13pm PST